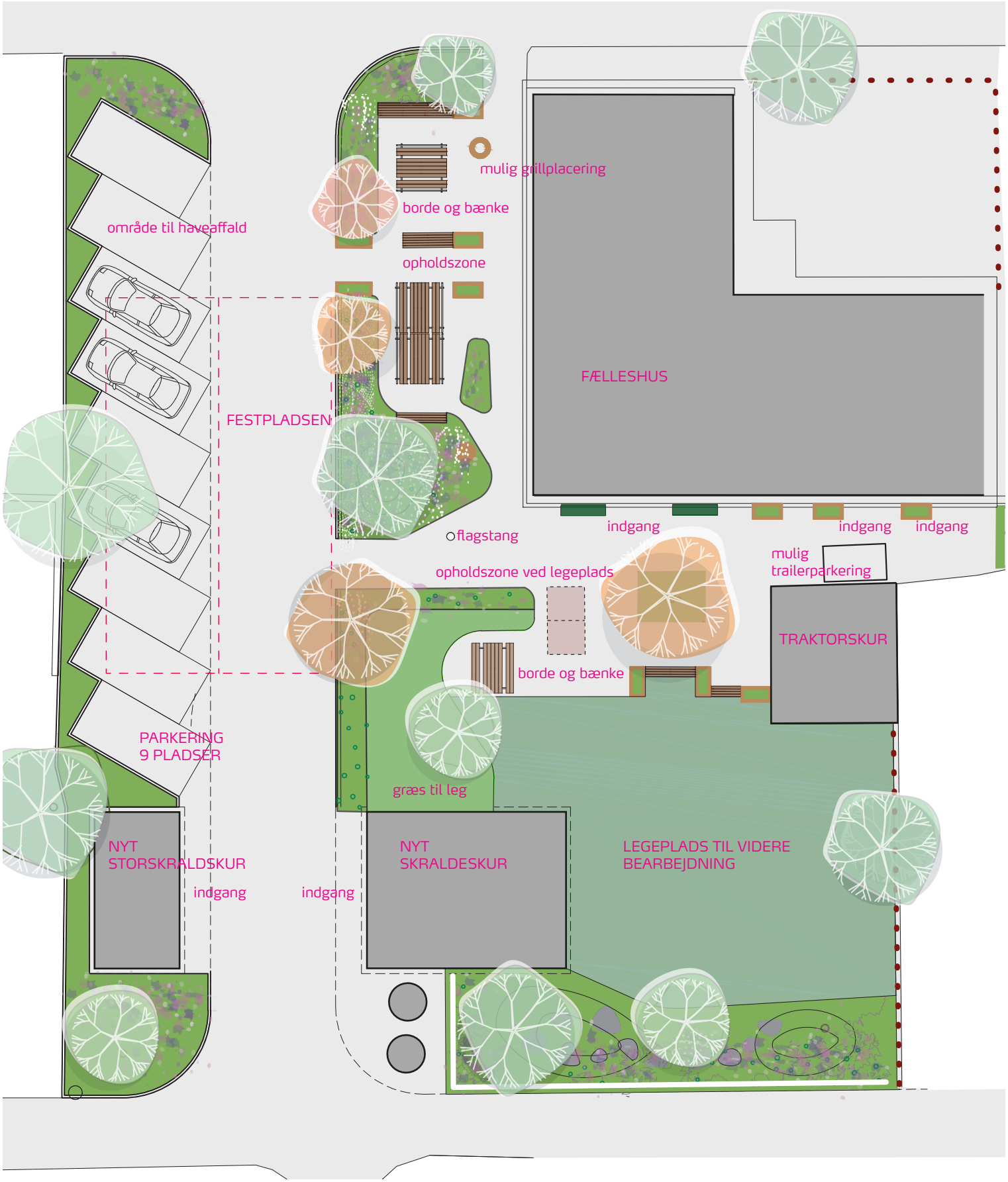Forslag om fornyelse af fællespladsen inkl. to nye skure